

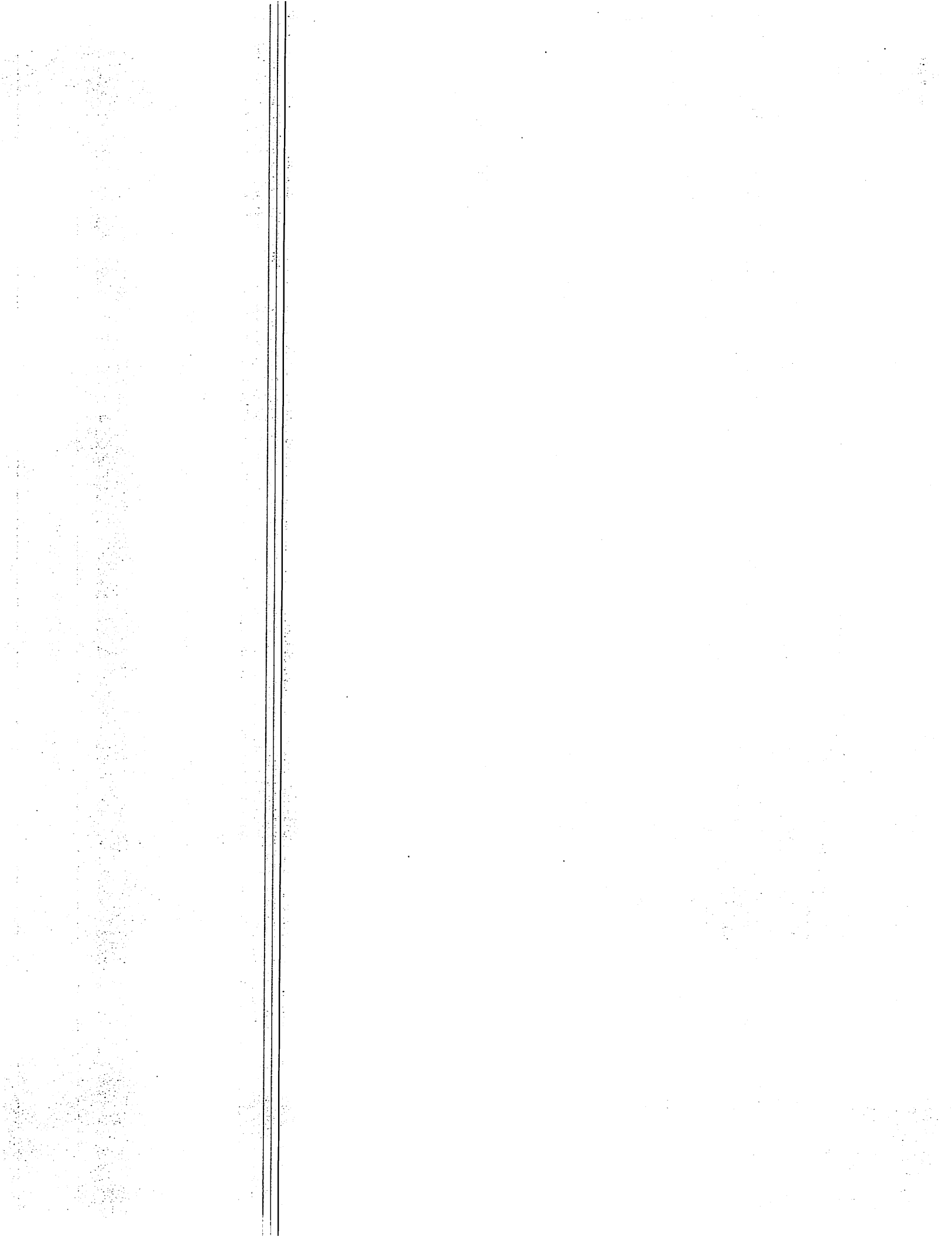

Incumbent List by Office ID

Office Range: 2401 to 2460

Incumbent	Regular & Alt Phone Numbers	Term of Office	Begin & End Term Dates
2401 Member County Committee District 1			
2401 - 1 Carla J Neal Member, County Committee <i>Mail Addr:</i>	(559)514-1601 carlajneal@gmail.com	Incumbent - Elect.....? No Residence County.....? Yes Appointed/Elected.....? Appointed In Lieu Party.....? Democratic Incumbent Vacated....? No	4 01/03/2017 - 12/31/2020
2401 - 2 Stephen A Smith Member, County Committee <i>Mail Addr:</i> PO Box 9278 Fresno CA 93791	(559)840-3494 dillytaunt@gmail.com	Incumbent - Elect.....? No Residence County.....? Yes Appointed/Elected.....? Appointed In Lieu Party.....? Democratic Incumbent Vacated....? No	4 01/03/2017 - 12/31/2020
2401 - 3 Billie Jelks-Hood Member, County Committee <i>Mail Addr:</i>	(559)660-5744 toavalon97@yahoo.com	Incumbent - Elect.....? No Residence County.....? Yes Appointed/Elected.....? Appointed In Lieu Party.....? Democratic Incumbent Vacated....? No	4 01/03/2017 - 12/31/2020
2401 - 4 Felipe Grimaldo Jimenez Member, County Committee <i>Mail Addr:</i>	(310)706-1033 (559)481-8041 felipe.grimaldo@outlook.com	Incumbent - Elect.....? No Residence County.....? Yes Appointed/Elected.....? Appointed To Vacancy Party.....? Democratic Incumbent Vacated....? No	4 05/01/2017 - 12/31/2020
2402 Member Central Committee District 2			
2402 - 1 Vacant Member, County Committee <i>Mail Addr:</i>	() -	Incumbent - Elect.....? No Residence County.....? No Appointed/Elected.....? Elected Party.....? Democratic Incumbent Vacated....? Yes	4 - 12/31/2020
2402 - 2 Vacant Member, County Committee <i>Mail Addr:</i>	() - x	Incumbent - Elect.....? No Residence County.....? No Appointed/Elected.....? Elected Party.....? Democratic Incumbent Vacated....? Yes	4 - 12/31/2020
2402 - 3 James Lex Bufford Member, County Committee <i>Mail Addr:</i>	(559)665-4387 strawberrylex@sbcglobal.net	Incumbent - Elect.....? No Residence County.....? Yes Appointed/Elected.....? Appointed In Lieu Party.....? Democratic Incumbent Vacated....? No	4 01/03/2017 - 12/31/2020



Incumbent	Regular & Alt Phone Numbers	Term of Office	Begin & End Term Dates
2402 Member Central Committee District 2			
2402 - 4 Vacant Member, County Committee <i>Mail Addr:</i>		Incumbent - Elect.....? No Residence County.....? No Appointed/Elected.....? Elected Party.....? Democratic Incumbent Vacated....? Yes	4 - 12/31/2016
2403 Member County Committee District 3			
2403 - 1 Kathy Eisele Member, County Committee <i>Mail Addr:</i>	(559)674-1925x____ keisele@me.com	Incumbent - Elect.....? No Residence County.....? Yes Appointed/Elected.....? Appointed In Lieu Party.....? Democratic Incumbent Vacated....? No	4 01/03/2017 - 12/31/2020
2403 - 2 Alexander Salazar Member, County Committee <i>Mail Addr:</i>	(559)232-5668 asalazarc21mm@gmail.com	Incumbent - Elect.....? No Residence County.....? Yes Appointed/Elected.....? Appointed To Vacancy Party.....? Democratic Incumbent Vacated....? No	4 01/03/2017 - 12/31/2020
2403 - 3 Vacant Member, County Committee <i>Mail Addr:</i>	()__-____	Incumbent - Elect.....? No Residence County.....? No Appointed/Elected.....? Elected Party.....? Democratic Incumbent Vacated....? Yes	4 - 12/31/2020
2403 - 4 Vacant Member, County Committee <i>Mail Addr:</i>	()__-____	Incumbent - Elect.....? No Residence County.....? Yes Appointed/Elected.....? Elected Party.....? Democratic Incumbent Vacated....? Yes	4 07/21/2017 - 12/31/2020
2403 - 5 Vacant Member, County Committee <i>Mail Addr:</i>	()__-____X____	Incumbent - Elect.....? No Residence County.....? No Appointed/Elected.....? Elected Party.....? Democratic Incumbent Vacated....? Yes	4 - 12/31/2020
2404 Member County Committee District 4			
2404 - 1 Santos Garcia Member, County Committee <i>Mail Addr:</i>	(559)708-8484 santosian@mailcity.com	Incumbent - Elect.....? No Residence County.....? Yes Appointed/Elected.....? Appointed In Lieu Party.....? Democratic Incumbent Vacated....? No	4 01/03/2017 - 12/31/2020
2404 - 2 Martha Castellon De Garcia Member, County Committee <i>Mail Addr:</i>	(559)232-0750 (559)661-1774 garciam61@hotmail.com	Incumbent - Elect.....? No Residence County.....? Yes Appointed/Elected.....? Appointed To Vacancy Party.....? Democratic Incumbent Vacated....? No	4 05/01/2017 - 12/31/2020

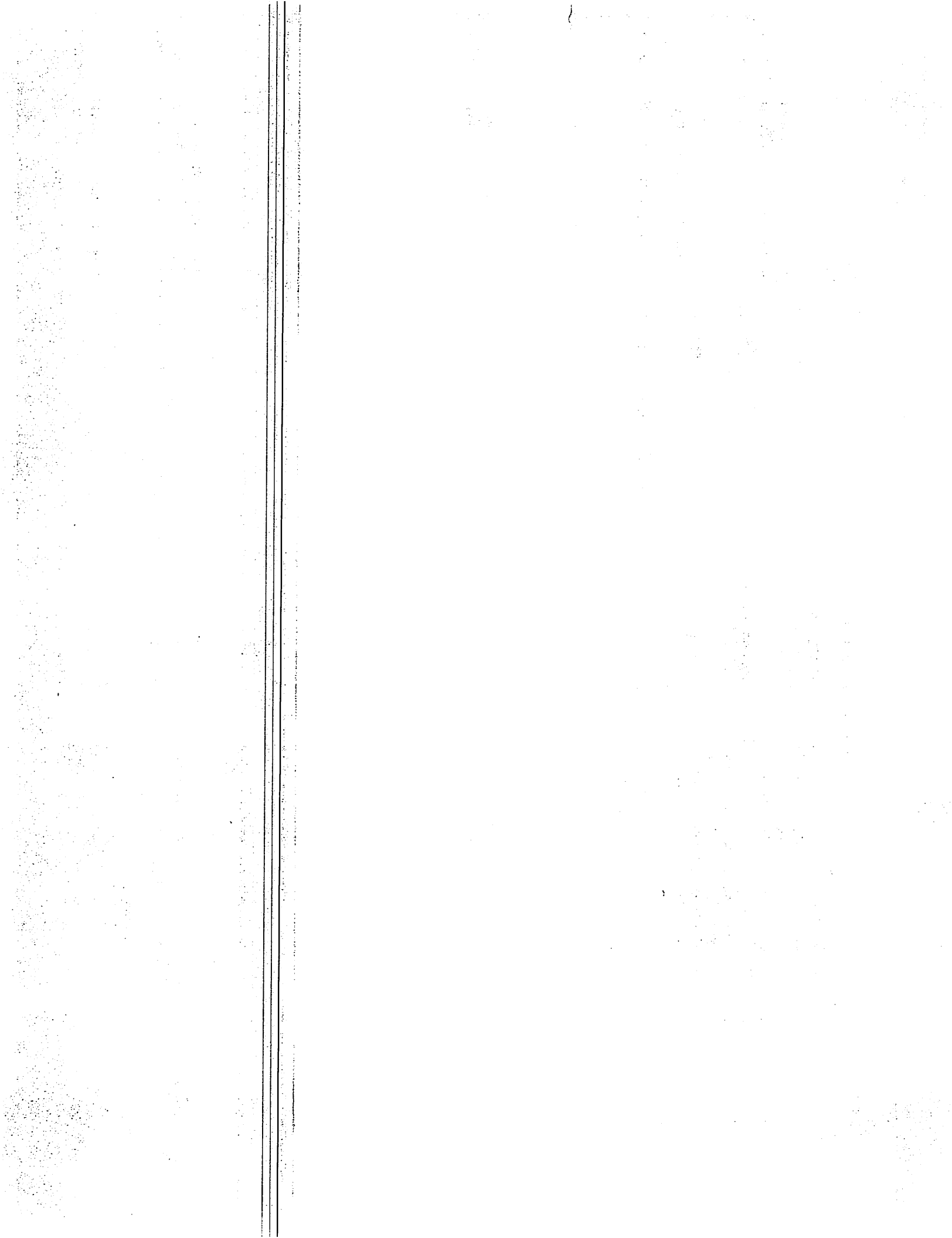

Incumbent	Regular & Alt Phone Numbers	Term of Office	Begin & End Term Dates
2404 Member County Committee District 4			
2404 - 3 Vacant Member, County Committee <i>Mail Addr:</i>		Incumbent - Elect.....? No Residence County.....? No Appointed/Elected.....? Elected Party.....? Democratic Incumbent Vacated.....? Yes	4 - 12/31/2016
2405 Member County Committee District 5			
2405 - 1 Susan Marie Smith-Rowe Member, County Committee <i>Mail Addr:</i>	(559)658-7343 srowe@sti.net	Incumbent - Elect.....? No Residence County.....? Yes Appointed/Elected.....? Appointed In Lieu Party.....? Democratic Incumbent Vacated.....? No	4 01/03/2017 - 12/31/2020
2405 - 2 William Fjellbo Member, County Committee <i>Mail Addr:</i>	(559)642-4511x____ ibfjellbo@sti.net	Incumbent - Elect.....? No Residence County.....? Yes Appointed/Elected.....? Appointed In Lieu Party.....? Democratic Incumbent Vacated.....? No	4 01/03/2017 - 12/31/2020
2405 - 3 Carey Wilson Member, County Committee <i>Mail Addr:</i> PO Box 392 North Fork CA 93643	(559)474-2499 renedawnmom@gmail.com	Incumbent - Elect.....? No Residence County.....? Yes Appointed/Elected.....? Appointed In Lieu Party.....? Democratic Incumbent Vacated.....? No	4 01/03/2017 - 12/31/2020
2405 - 4 Lynn Jacobsson Member, County Committee <i>Mail Addr:</i>	(559)658-5227 lynnj@csufresno.edu	Incumbent - Elect.....? No Residence County.....? Yes Appointed/Elected.....? Appointed To Vacancy Party.....? Democratic Incumbent Vacated.....? No	4 05/01/2017 - 12/31/2020
2405 - 5 Peter Leinau Member, County Committee <i>Mail Addr:</i>	(559)683-7408 (559)800-8562 pengalo@aol.com	Incumbent - Elect.....? No Residence County.....? Yes Appointed/Elected.....? Appointed To Vacancy Party.....? Democratic Incumbent Vacated.....? No	4 05/01/2017 - 12/31/2020
2405 - 6 Anne E Scott Member, County Committee <i>Mail Addr:</i>	(559)658-5607 (559)676-7007 delegateannie@gmail.com	Incumbent - Elect.....? No Residence County.....? Yes Appointed/Elected.....? Appointed To Vacancy Party.....? Democratic Incumbent Vacated.....? No	4 05/01/2017 - 12/31/2020
2405 - 7 Vacant Member, County Committee <i>Mail Addr:</i>		Incumbent - Elect.....? No Residence County.....? No Appointed/Elected.....? Elected Party.....? Democratic Incumbent Vacated.....? Yes	4 -
2411 Member County Committee District 1			

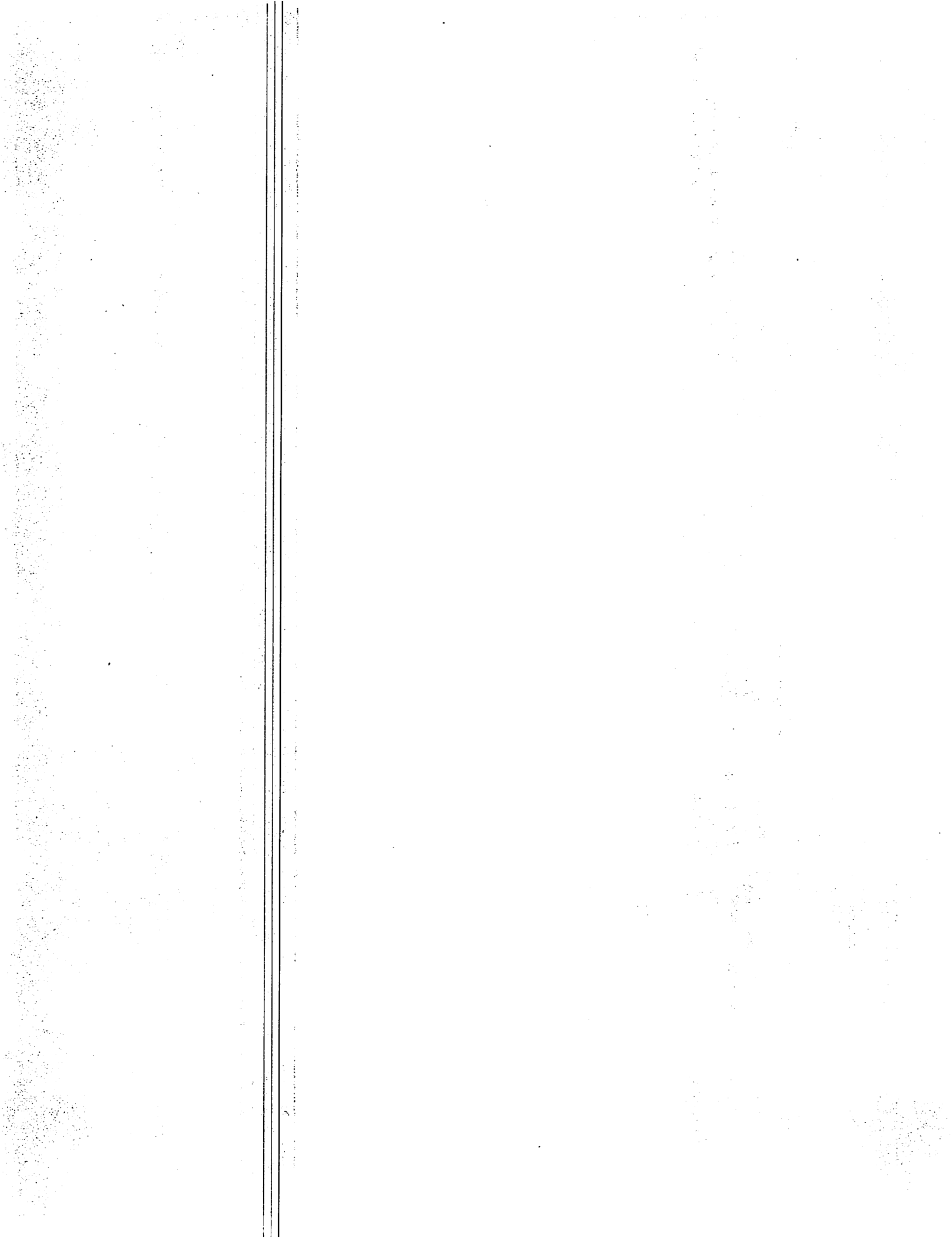

Incumbent	Regular & Alt Phone Numbers	Term of Office	Begin & End Term Dates
2411 Member County/Committee District 1			
2411 - 1 Barbara Bigelow Member, County Committee Mail Addr: PO Box 43 O Neals, CA 93645	(559)868-3433 (559)674-4691 boardlady@netptc.net	Incumbent - Elect.....? No Residence County.....? No Appointed/Elected.....? Appointed In Lieu Party.....? Republican Incumbent Vacated....? No	4 01/02/2013 - 12/31/2016
2411 - 2 Frank Bigelow Member, County Committee Mail Addr: PO Box 43 O'Neals CA 93645	(559)868-3433 (559)674-4691x____ fbigelow@netptc.net	Incumbent - Elect.....? No Residence County.....? Yes Appointed/Elected.....? Appointed In Lieu Party.....? Republican Incumbent Vacated....? No	4 01/02/2013 - 12/31/2016
2411 - 3 John T Silva Member, County Committee Mail Addr:	(559)673-5409	Incumbent - Elect.....? No Residence County.....? No Appointed/Elected.....? Appointed In Lieu Party.....? Republican Incumbent Vacated....? No	4 01/14/2013 - 12/31/2016
2411 - 4 Brian Austin Member, County Committee Mail Addr:	(559)999-8177	Incumbent - Elect.....? No Residence County.....? Yes Appointed/Elected.....? Appointed In Lieu Party.....? Republican Incumbent Vacated....? No	4 02/14/2013 - 12/31/2016
2411 - 5 Ray Krause Member, County Committee Mail Addr:	(559)868-4110x____	Incumbent - Elect.....? No Residence County.....? No Appointed/Elected.....? Appointed In Lieu Party.....? Republican Incumbent Vacated....? No	4 10/28/2013 - 12/31/2016
2412 Member County/Committee District 2			
2412 - 1 Charlene Petitt Member, County Committee Mail Addr:	(559)665-2774 (559)674-4691x____ skippetitt@yahoo.com	Incumbent - Elect.....? No Residence County.....? Yes Appointed/Elected.....? Appointed In Lieu Party.....? Republican Incumbent Vacated....? No	4 01/02/2013 - 12/31/2016
2412 - 2 Skip Petitt Member, County Committee Mail Addr:	(559)665-2774 (559)674-4691x____ skippetitt@yahoo.com	Incumbent - Elect.....? No Residence County.....? Yes Appointed/Elected.....? Appointed In Lieu Party.....? Republican Incumbent Vacated....? No	4 01/02/2013 - 12/31/2016
2412 - 3 David B Rogers Member, County Committee Mail Addr:	(559)665-2744 (559)706-9904x____ rogfamily1@yahoo.com	Incumbent - Elect.....? No Residence County.....? Yes Appointed/Elected.....? Appointed In Lieu Party.....? Republican Incumbent Vacated....? No	4 01/02/2013 - 12/31/2016

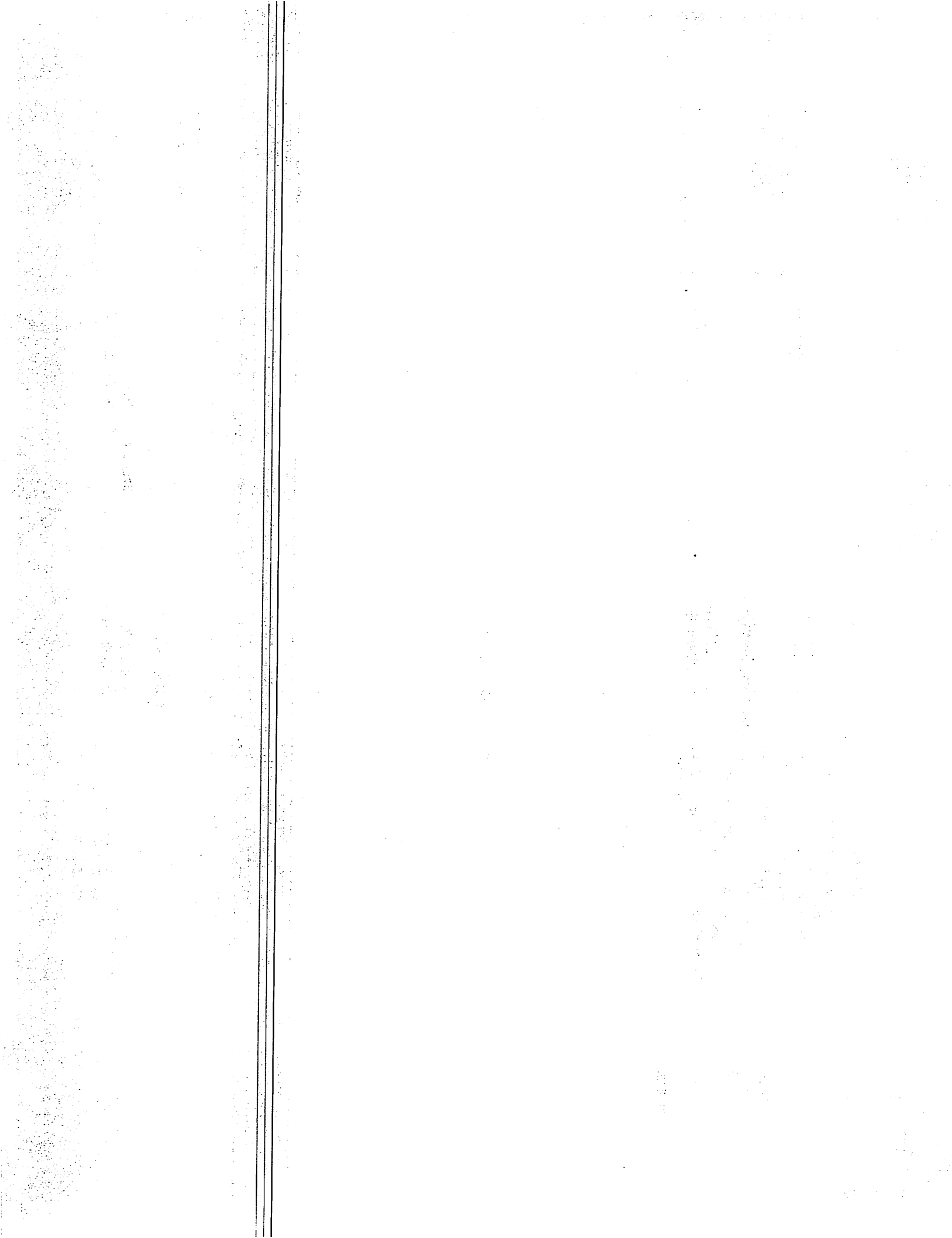

Incumbent	Regular & Alt Phone Numbers	Term of Office	Begin & End Term Dates
2412 Member County Committee District 2			
2412 - 4 Leslie Rogers Member, County Committee <i>Mail Addr:</i>	(559)665-2744 (559)674-4691	Incumbent - Elect.....? No Residence County.....? Yes Appointed/Elected.....? Appointed In Lieu Party.....? Republican Incumbent Vacated....? No	4 01/02/2013 - 12/31/2016
2413 Member County Committee District 3			
2413 - 1 Rick Farinelli Member, County Committee <i>Mail Addr:</i>	(559)706-5386x____ (559)674-4691x____ richardfarinelli@sbcglobal.net	Incumbent - Elect.....? No Residence County.....? Yes Appointed/Elected.....? Appointed In Lieu Party.....? Republican Incumbent Vacated....? No	4 01/02/2013 - 12/31/2016
2413 - 2 Stephanie Green Member, County Committee <i>Mail Addr:</i>	(559)675-1672 (559)674-4691x____	Incumbent - Elect.....? No Residence County.....? Yes Appointed/Elected.....? Appointed In Lieu Party.....? Republican Incumbent Vacated....? No	4 02/14/2013 - 12/31/2016
2413 - 3 Travis Taylor Member, County Committee <i>Mail Addr:</i>	(559)674-4691x____	Incumbent - Elect.....? No Residence County.....? No Appointed/Elected.....? Appointed In Lieu Party.....? Republican Incumbent Vacated....? No	4 04/14/2013 - 12/31/2016
2414 Member County Committee District 4			
2414 - 1 Vacant Member, County Committee <i>Mail Addr:</i>	()____-____ (559)674-4691x____	Incumbent - Elect.....? No Residence County.....? No Appointed/Elected.....? Elected Party.....? Republican Incumbent Vacated....? Yes	4 - 12/31/2016
2415 Member County Committee District 5			
2415 - 1 Donald Burks Member, County Committee <i>Mail Addr:</i>	(559)877-3700	Incumbent - Elect.....? No Residence County.....? Yes Appointed/Elected.....? Appointed To Vacancy Party.....? Republican Incumbent Vacated....? No	4 08/05/2013 - 12/31/2016
2415 - 2 James Konrad Member, County Committee <i>Mail Addr:</i>	(559)642-6234 x____ jimandlynne@nctv.com	Incumbent - Elect.....? No Residence County.....? Yes Appointed/Elected.....? Appointed In Lieu Party.....? Republican Incumbent Vacated....? No	4 01/02/2013 - 12/31/2016
2415 - 3 Lynne Konrad Member, County Committee <i>Mail Addr:</i>	(559)642-6234 x____ jimandlynne@nctv.com	Incumbent - Elect.....? No Residence County.....? Yes Appointed/Elected.....? Appointed In Lieu Party.....? Republican Incumbent Vacated....? No	4 01/02/2013 - 12/31/2016

Incumbent	Regular & Alt Phone Numbers	Term of Office	Begin & End Term Dates
2415 Member County Committee District 5			
2415 - 4 Ed W Moore Jr Member, County Committee <i>Mail Addr:</i> PO Box 421 Oakhurst CA 93644	(559)683-4723 (559)674-4691x____ edmoore@sti.net	Incumbent - Elect.....? No Residence County.....? Yes Appointed/Elected.....? Appointed In Lieu Party.....? Republican Incumbent Vacated....? No	4 01/02/2013 - 12/31/2016
2415 - 5 James H Watkins Member, County Committee <i>Mail Addr:</i>	(559)683-4126 (559)674-4691 jwatkins@sti.net	Incumbent - Elect.....? No Residence County.....? Yes Appointed/Elected.....? Appointed In Lieu Party.....? Republican Incumbent Vacated....? No	4 01/13/2011 - 12/31/2016
2415 - 6 Tom Wheeler Member, County Committee <i>Mail Addr:</i> PO Box 598 North Fork CA 93643	(559)877-2422 (559)674-4691 wthomaswheeler@yahoo.com	Incumbent - Elect.....? No Residence County.....? Yes Appointed/Elected.....? Appointed In Lieu Party.....? Republican Incumbent Vacated....? No	4 01/02/2013 - 12/31/2016
2415 - 7 Ernie Bender Member, County Committee <i>Mail Addr:</i>	(559)683-2533	Incumbent - Elect.....? No Residence County.....? Yes Appointed/Elected.....? Appointed In Lieu Party.....? Republican Incumbent Vacated....? No	4 01/24/2013 - 12/31/2016
2440 Member County Committee At Large - Libertarian			
2440 - 2 Vacant Member, County Committee At L <i>Mail Addr:</i>		Incumbent - Elect.....? No Residence County.....? No Appointed/Elected.....? Appointed In Lieu Party.....? Libertarian Incumbent Vacated....? No	4 -
2460 Member, County Committe At Large - P&F			
2460 - 1 Vacant Member, County Committee At l <i>Mail Addr:</i>	()____-____	Incumbent - Elect.....? No Residence County.....? No Appointed/Elected.....? Appointed In Lieu Party.....? Peace and Freedom Incumbent Vacated....? No	4 -

Total Incumbents: 45